

GENERAL NOTES:

- ALL WORK TO COMPLY WITH BUILDING CODE OF AUSTRALIA, REQUIREMENTS OF RELEVANT STATUTORY AUTHORITIES/ LOCAL GOVERNMENT & RELEVANT AUSTRALIAN BUILDING STANDARDS
- CONTRACTOR TO VERIFY ALL DIMENSIONS ON SITE BEFORE COMMENCING WORK- SHOULD A DISCREPANCY BE IDENTIFIED PLEASE CONFIRM WITH ARCHITECT PRIOR TO PROCEEDING (DO NOT SCALE FROM DRAWINGS)
- ALL DRAWINGS TO BE READ IN CONJUNCTION WITH ALL RELEVANT DISCIPLINES SUCH AS SCHEDULES, BASIX CERTIFICATE & NATHERS SPEC, BCA & ACCESS REPORTS, STRUCTURAL, CIVIL, MECHANICAL, ELECTRICAL, HYDRAULIC, LANDSCAPE DRAWINGS, ETC.
- COPYRIGHT OF DESIGN SHOWN HEREON IS RETAINED BY BS ARCHITECTS AND AUTHORITY IS REQUIRED FOR ANY REPRODUCTION
- WHEN PROPRIETARY PRODUCTS ARE REFERRED TO, INSTALL IN ACCORDANCE WITH THE MANUFACTURERS WRITTEN INSTRUCTIONS
- ARCHITECTURAL PLANS TO BE READ IN CONJUNCTION WITH CONSULTANT'S DRAWINGS, SPECIFICATIONS & REPORTS

LEGEND:

COS	CONFIRM ON SITE
EQ	EQUAL DISTANCE
D	DOOR
W	WINDOW
TL	TILE
CPT	CARPET
TB	TIMBER BOARD

WALL HATCH LEGEND:

	EXISTING STUD WALL
	EXISTING BRICK WORK
	PROPOSED STUD WALL

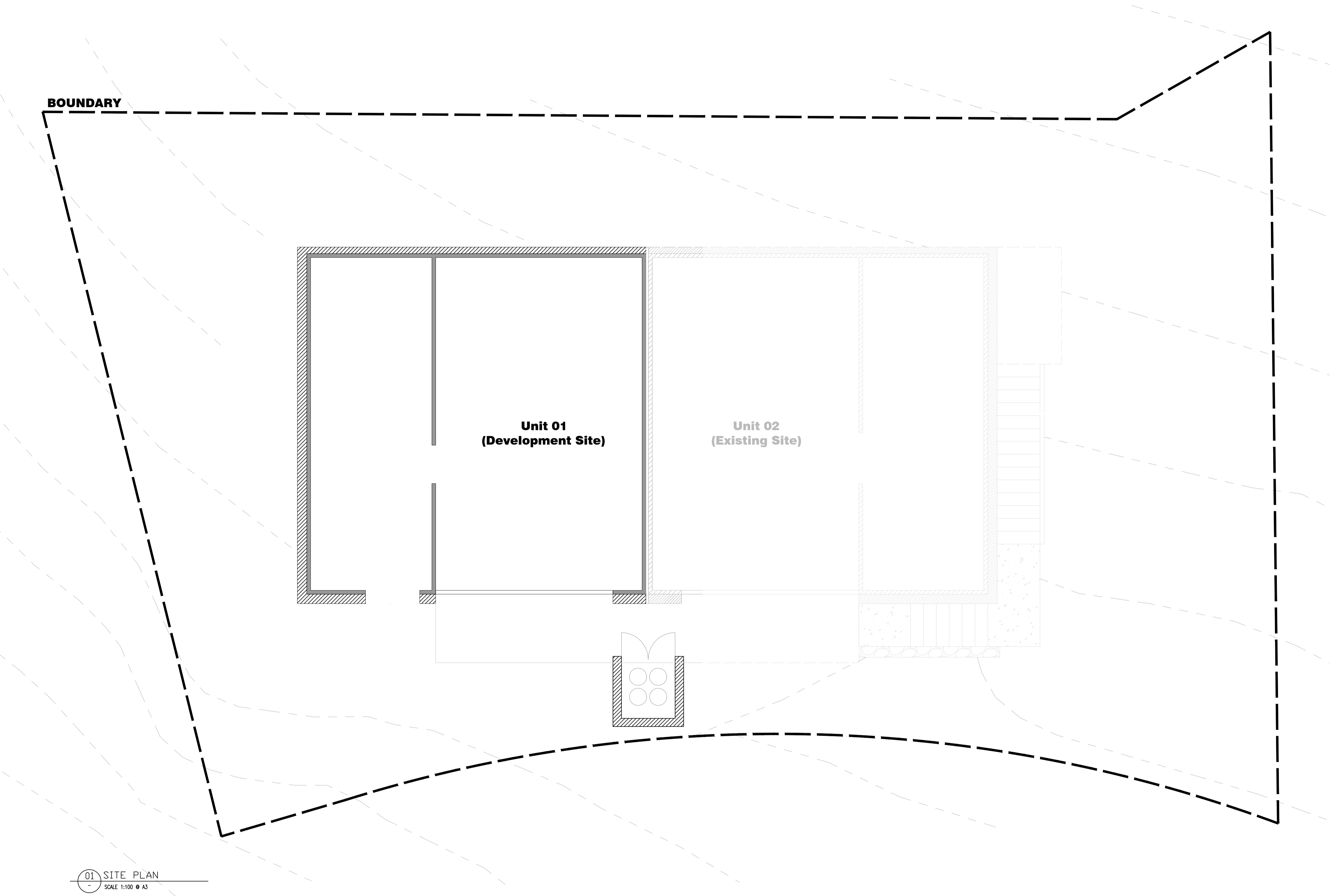

Department of Planning
and Environment

Issued under the Environmental Planning and Assessment Act 1979

Approved Application No DA 22/5418

Granted on the 5 September 2022

Signed S Butler

Sheet No 4 of 11

Gross Area Calculation (Proposed)

Level	Total Area	Relative Level
Ground	67.72 sqm	1401.05 m
Level 1	63.12 sqm	1403.60 m
Level 2	61.96 sqm	1406.30 m
Gross Area	193.58 sqm	-

PROJECT:

PROPOSED INTERIOR ALTERATION

1 / 11 CRACKENBACK RIDGE, THREDBO VILLAGE

AMENDMENTS				ISSUE	DATE	DESCRIPTION
ISSUE	DATE	DESCRIPTION				
P1	24/08/21	PRELIMINARY ISSUE 1				
P2	19/10/21	PRELIMINARY ISSUE 2				
DA	2/10/21	DEVELOPMENT APPLICATION ISSUE				
DA2	3/05/2022	DEVELOPMENT APPLICATION REVISION ISSUE				
DA3	9/05/2022	DEVELOPMENT APPLICATION REVISION ISSUE				

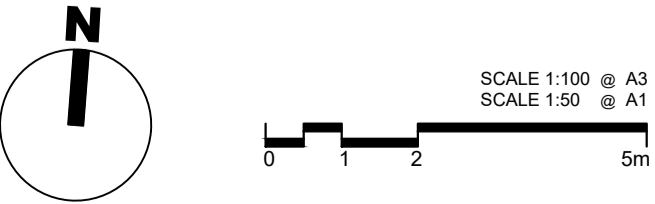

DA-A1000

SITE
(EXISTING)

ISSUE - DA3

MAY 2021



BS ARCHITECTURE
733 Bourke Street, Redfern NSW 2016
P - (+61) 402 117 955 E - B.D.Selig@gmail.com W - Benjaminseelig.com

CLIENT: Kim and Graham Selig

GENERAL NOTES:

- ALL WORK TO COMPLY WITH BUILDING CODE OF AUSTRALIA, REQUIREMENTS OF RELEVANT STATUTORY AUTHORITIES/ LOCAL GOVERNMENT & RELEVANT AUSTRALIAN BUILDING STANDARDS
- CONTRACTOR TO VERIFY ALL DIMENSIONS ON SITE BEFORE COMMENCING WORK- SHOULD A DISCREPANCY BE IDENTIFIED PLEASE CONFIRM WITH ARCHITECT PRIOR TO PROCEEDING (DO NOT SCALE FROM DRAWINGS)
- ALL DRAWINGS TO BE READ IN CONJUNCTION WITH ALL RELEVANT DISCIPLINES SUCH AS SCHEDULES, BASIX CERTIFICATE & NATHERS SPEC, BCA & ACCESS REPORTS, STRUCTURAL, CIVIL, MECHANICAL, ELECTRICAL, HYDRAULIC, LANDSCAPE DRAWINGS, ETC.
- COPYRIGHT OF DESIGN SHOWN HEREON IS RETAINED BY BS ARCHITECTS AND AUTHORITY IS REQUIRED FOR ANY REPRODUCTION
- WHEN PROPRIETARY PRODUCTS ARE REFERRED TO, INSTALL IN ACCORDANCE WITH THE MANUFACTURERS WRITTEN INSTRUCTIONS
- ARCHITECTURAL PLANS TO BE READ IN CONJUNCTION WITH CONSULTANT'S DRAWINGS, SPECIFICATIONS & REPORTS

LEGEND:

COS CONFIRM ON SITE
EQ EQUAL DISTANCE
D DOOR
W WINDOW
TL TILE
CPT CARPET
TB TIMBER BOARD

WALL HATCH LEGEND:

EXISTING STUD WALL
EXISTING BRICK WORK
PROPOSED STUD WALL

PROJECT:
PROPOSED INTERIOR ALTERATION
1 / 11 CRACKENBACK RIDGE, THREDBO VILLAGE

AMENDMENTS			ISSUE	DATE	DESCRIPTION
ISSUE	DATE	DESCRIPTION			
P1	24/08/21	PRELIMINARY ISSUE 1			
P2	19/10/21	PRELIMINARY ISSUE 2			
DA	2/12/21	DEVELOPMENT APPLICATION ISSUE			
DA2	3/05/2022	DEVELOPMENT APPLICATION REVISION ISSUE			
DA3	9/05/2022	DEVELOPMENT APPLICATION REVISION ISSUE			

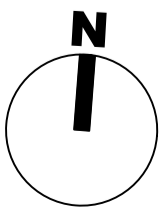



SCALE 1:100 @ A3
SCALE 1:50 @ A1
0 1 2 5m

DA-A1001
GROUND/LEVEL 1 FLOOR PLAN
(EXISTING)
ISSUE - DA3
MAY 2022

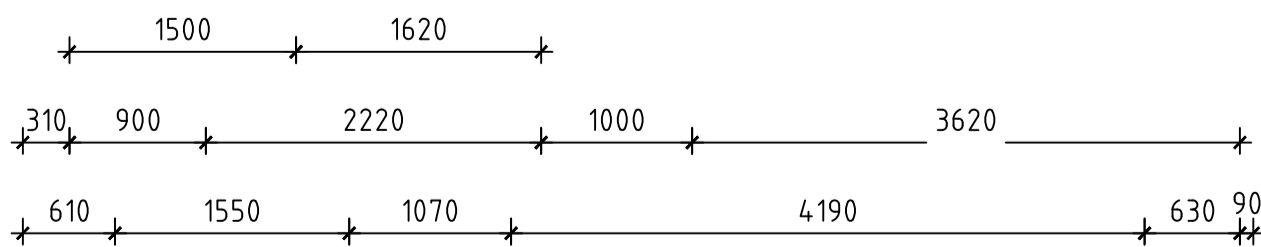
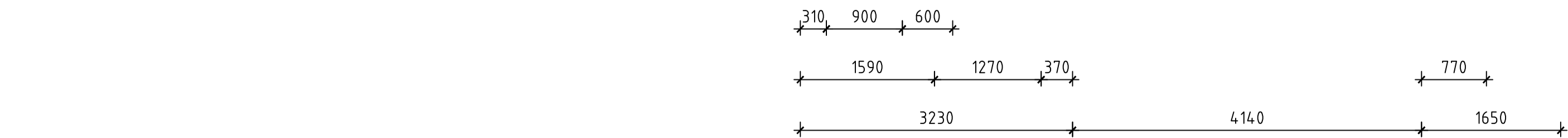

BS ARCHITECTURE
733 Bourke Street, Redfern NSW 2016
P - (+61) 402 117 955 E - B.D.Selig@gmail.com W - Benjaminseilig.com





Department of Planning
and Environment

Issued under the Environmental Planning and Assessment Act 1979

Approved Application No DA 22/5418

Granted on the 5 September 2022

Signed S Butler

Sheet No 5 of 11

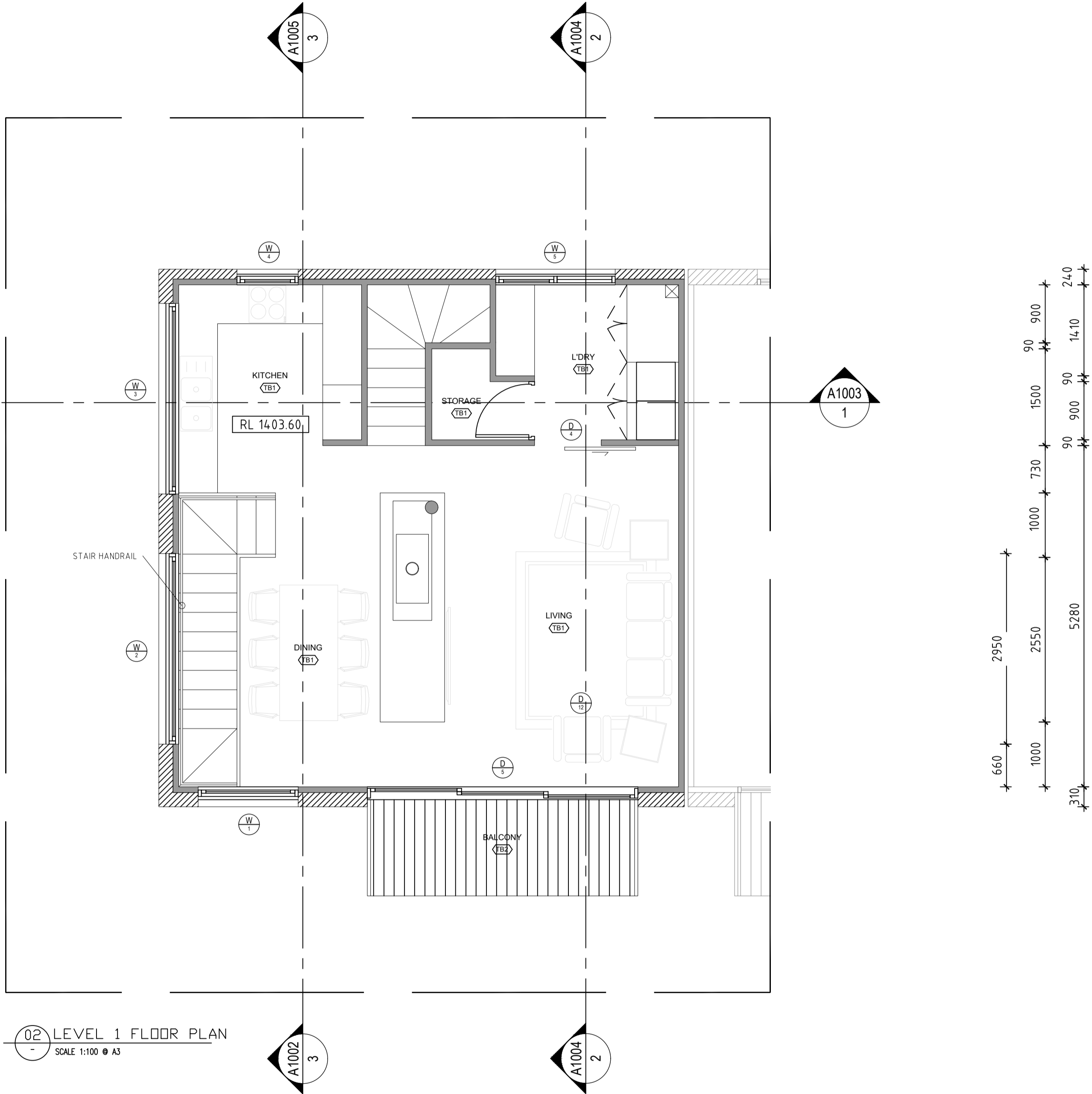
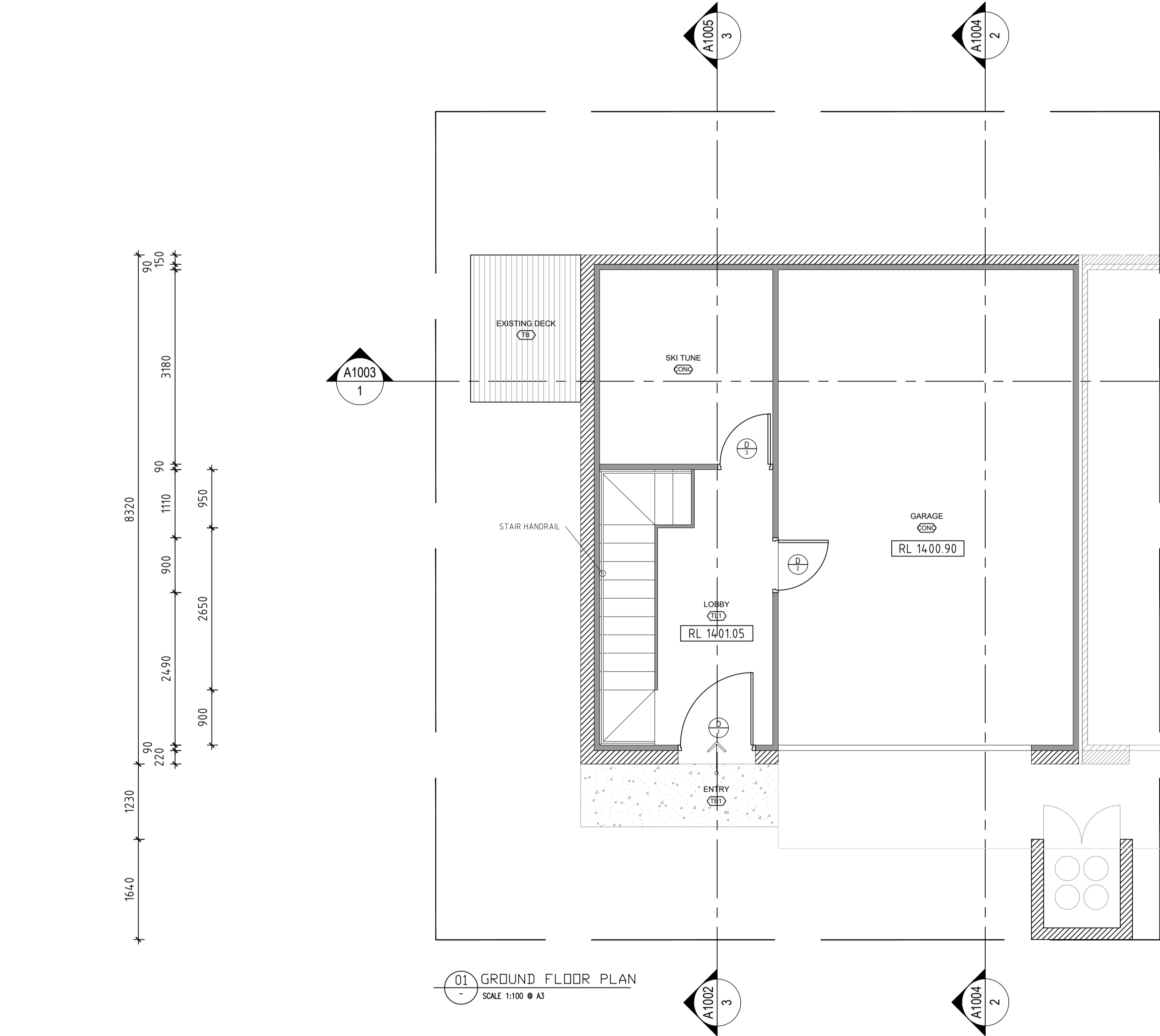

- GENERAL NOTES:
- ALL WORK TO COMPLY WITH BUILDING CODE OF AUSTRALIA, REQUIREMENTS OF RELEVANT STATUTORY AUTHORITIES/ LOCAL GOVERNMENT & RELEVANT AUSTRALIAN BUILDING STANDARDS
 - CONTRACTOR TO VERIFY ALL DIMENSIONS ON SITE BEFORE COMMENCING WORK- SHOULD A DISCREPANCY BE IDENTIFIED PLEASE CONFIRM WITH ARCHITECT PRIOR TO PROCEEDING (DO NOT SCALE FROM DRAWINGS)
 - ALL DRAWINGS TO BE READ IN CONJUNCTION WITH ALL RELEVANT DISCIPLINES SUCH AS SCHEDULES, BASIX CERTIFICATE & NATHERS SPEC, BCA & ACCESS REPORTS, STRUCTURAL, CIVIL, MECHANICAL, ELECTRICAL, HYDRAULIC, LANDSCAPE DRAWINGS, ETC.
 - COPYRIGHT OF DESIGN SHOWN HEREON IS RETAINED BY BS ARCHITECTS AND AUTHORITY IS REQUIRED FOR ANY REPRODUCTION
 - WHEN PROPRIETARY PRODUCTS ARE REFERRED TO, INSTALL IN ACCORDANCE WITH THE MANUFACTURERS WRITTEN INSTRUCTIONS
 - ARCHITECTURAL PLANS TO BE READ IN CONJUNCTION WITH CONSULTANT'S DRAWINGS, SPECIFICATIONS & REPORTS

- LEGEND:
- | | |
|-----|-----------------|
| COS | CONFIRM ON SITE |
| EQ | EQUAL DISTANCE |
| D | DOOR |
| W | WINDOW |
| TL | TILE |
| CPT | CARPET |
| TB | TIMBER BOARD |

- WALL HATCH LEGEND:
- | | |
|--|---------------------|
| | EXISTING STUD WALL |
| | EXISTING BRICK WORK |
| | PROPOSED STUD WALL |

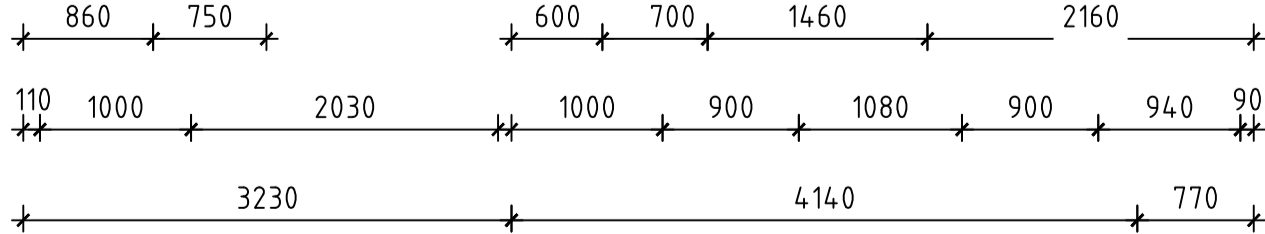
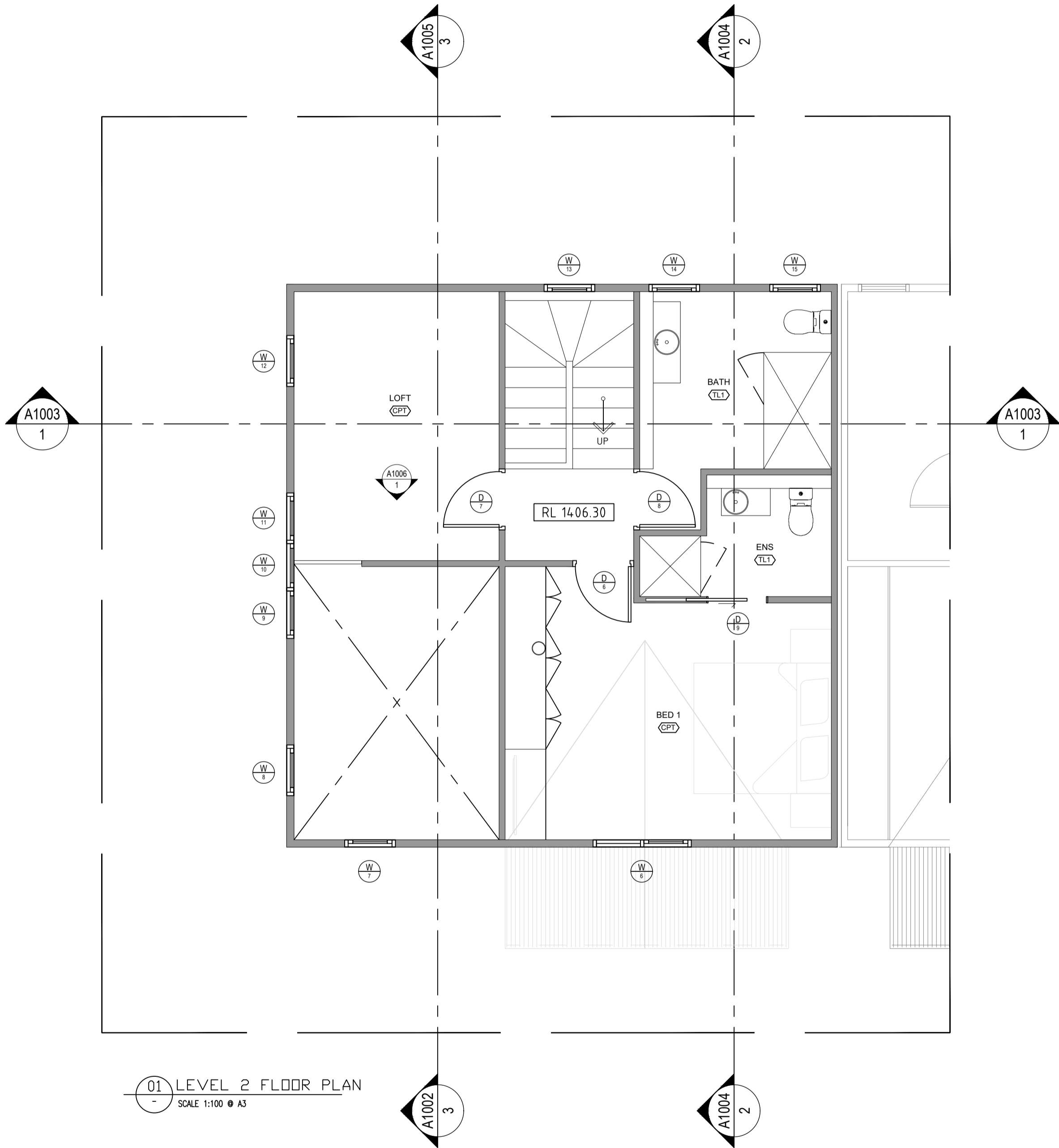
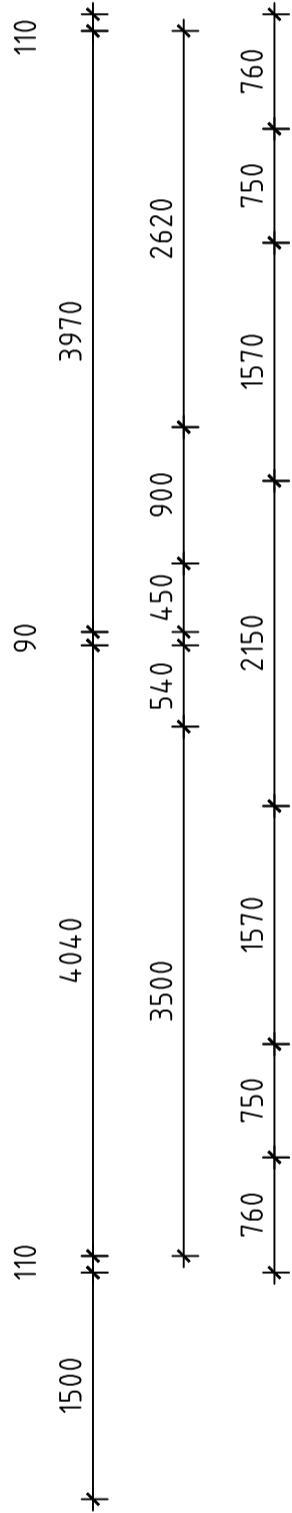
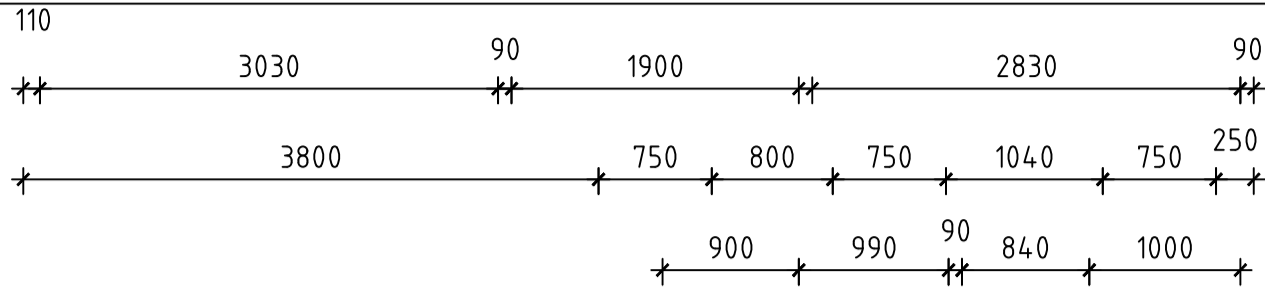



Department of Planning
and Environment

Issued under the Environmental Planning and Assessment Act 1979

Approved Application No DA 22/5418

Granted on the 5 September 2022

Signed S Butler

Sheet No 6 of 11

PROJECT:
PROPOSED INTERIOR ALTERATION
1 / 11 CRACKENBACK RIDGE, THREDBO VILLAGE

AMENDMENTS

ISSUE	DATE	DESCRIPTION	ISSUE	DATE	DESCRIPTION
P1	24/08/21	PRELIMINARY ISSUE 1			
P2	19/10/21	PRELIMINARY ISSUE 2			
DA	2/12/21	DEVELOPMENT APPLICATION ISSUE			
DA2	3/05/2022	DEVELOPMENT APPLICATION REVISION ISSUE			
DA3	9/05/2022	DEVELOPMENT APPLICATION REVISION ISSUE			

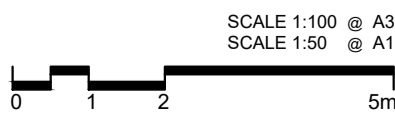
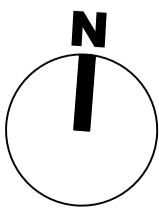

DA-A1002

LEVEL 2 FLOOR PLAN
(EXISTING)

ISSUE - DA3
MAY 2022



BS ARCHITECTURE
733 Bourke Street, Redfern NSW 2016
P - (+61) 402 117 955 E - B.D.Selig@gmail.com W - Benjaminseelig.com

CLIENT: Kim and Graham Selig

GENERAL NOTES:

- ALL WORK TO COMPLY WITH BUILDING CODE OF AUSTRALIA, REQUIREMENTS OF RELEVANT STATUTORY AUTHORITIES/ LOCAL GOVERNMENT & RELEVANT AUSTRALIAN BUILDING STANDARDS
- CONTRACTOR TO VERIFY ALL DIMENSIONS ON SITE BEFORE COMMENCING WORK- SHOULD A DISCREPANCY BE IDENTIFIED PLEASE CONFIRM WITH ARCHITECT PRIOR TO PROCEEDING (DO NOT SCALE FROM DRAWINGS)
- ALL DRAWINGS TO BE READ IN CONJUNCTION WITH ALL RELEVANT DISCIPLINES SUCH AS SCHEDULES, BASIX CERTIFICATE & NATHERS SPEC, BCA & ACCESS REPORTS, STRUCTURAL, CIVIL, MECHANICAL, ELECTRICAL, HYDRAULIC, LANDSCAPE DRAWINGS, ETC.
- COPYRIGHT OF DESIGN SHOWN HEREON IS RETAINED BY BS ARCHITECTS AND AUTHORITY IS REQUIRED FOR ANY REPRODUCTION
- WHEN PROPRIETARY PRODUCTS ARE REFERRED TO, INSTALL IN ACCORDANCE WITH THE MANUFACTURERS WRITTEN INSTRUCTIONS
- ARCHITECTURAL PLANS TO BE READ IN CONJUNCTION WITH CONSULTANT'S DRAWINGS, SPECIFICATIONS & REPORTS

LEGEND:

COS	CONFIRM ON SITE
EQ	EQUAL DISTANCE
D	DOOR
W	WINDOW
TL	TILE
CPT	CARPET
TB	TIMBER BOARD

WALL HATCH LEGEND:

	EXISTING STUD WALL
	EXISTING BRICK WORK
	PROPOSED STUD WALL

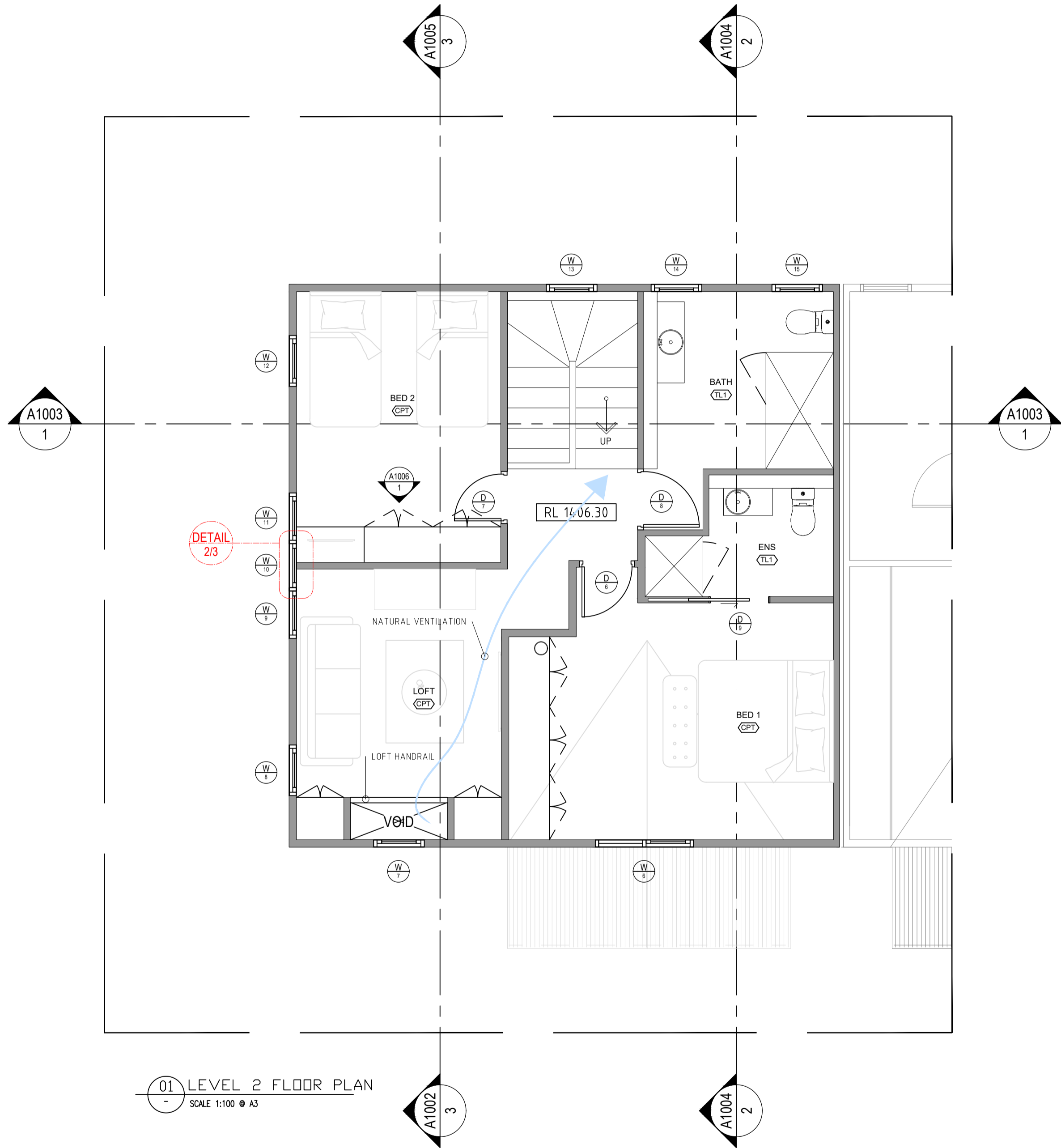
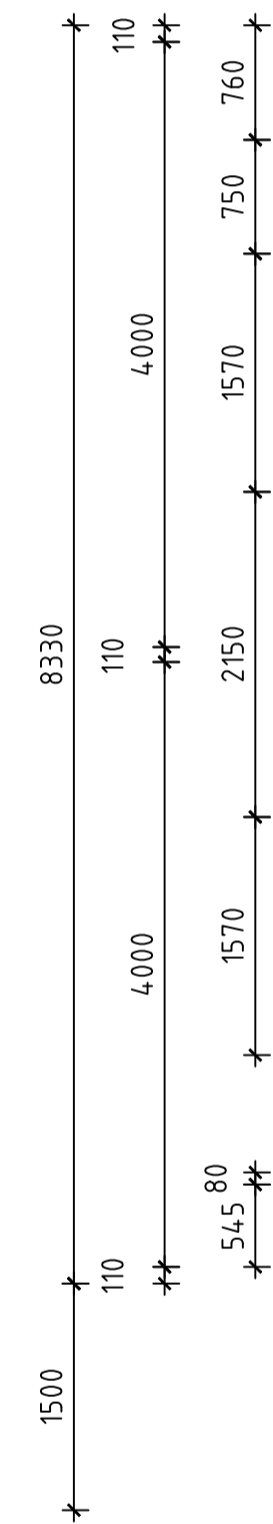
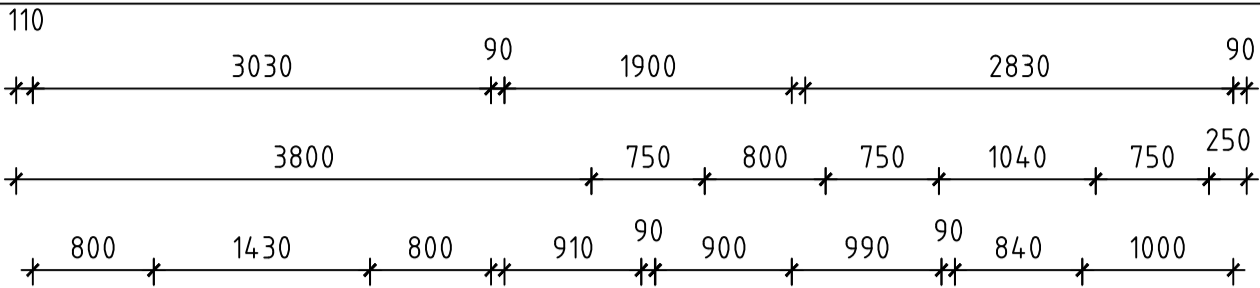

01 LEVEL 2 FLOOR PLAN
SCALE 1:100 @ A3

VENTILATION ADEQUACY CALCULATION:

5% of Room Size: 3030mm x 4000mm x 5% = 0.606sqm
Size if Void : 1410mm x 545mm = 0.763sqm
Therefore Void is greater than 5% of Room Size as 0.763 > 0.606

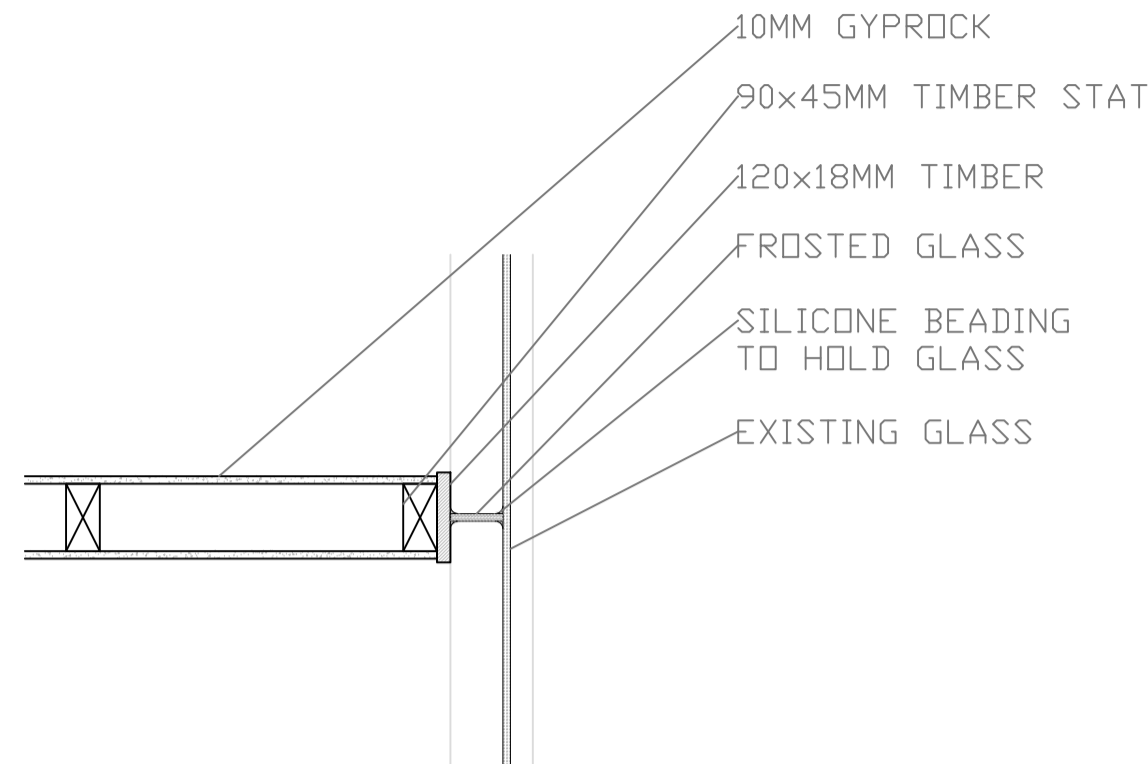
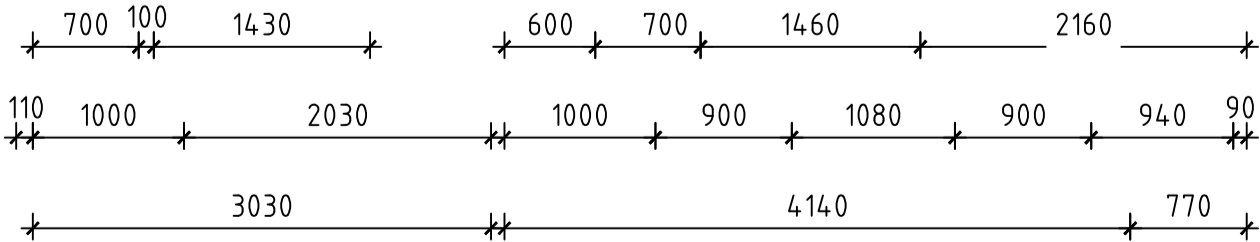

02 DETAIL PLAN
SCALE 1:20 @ A3

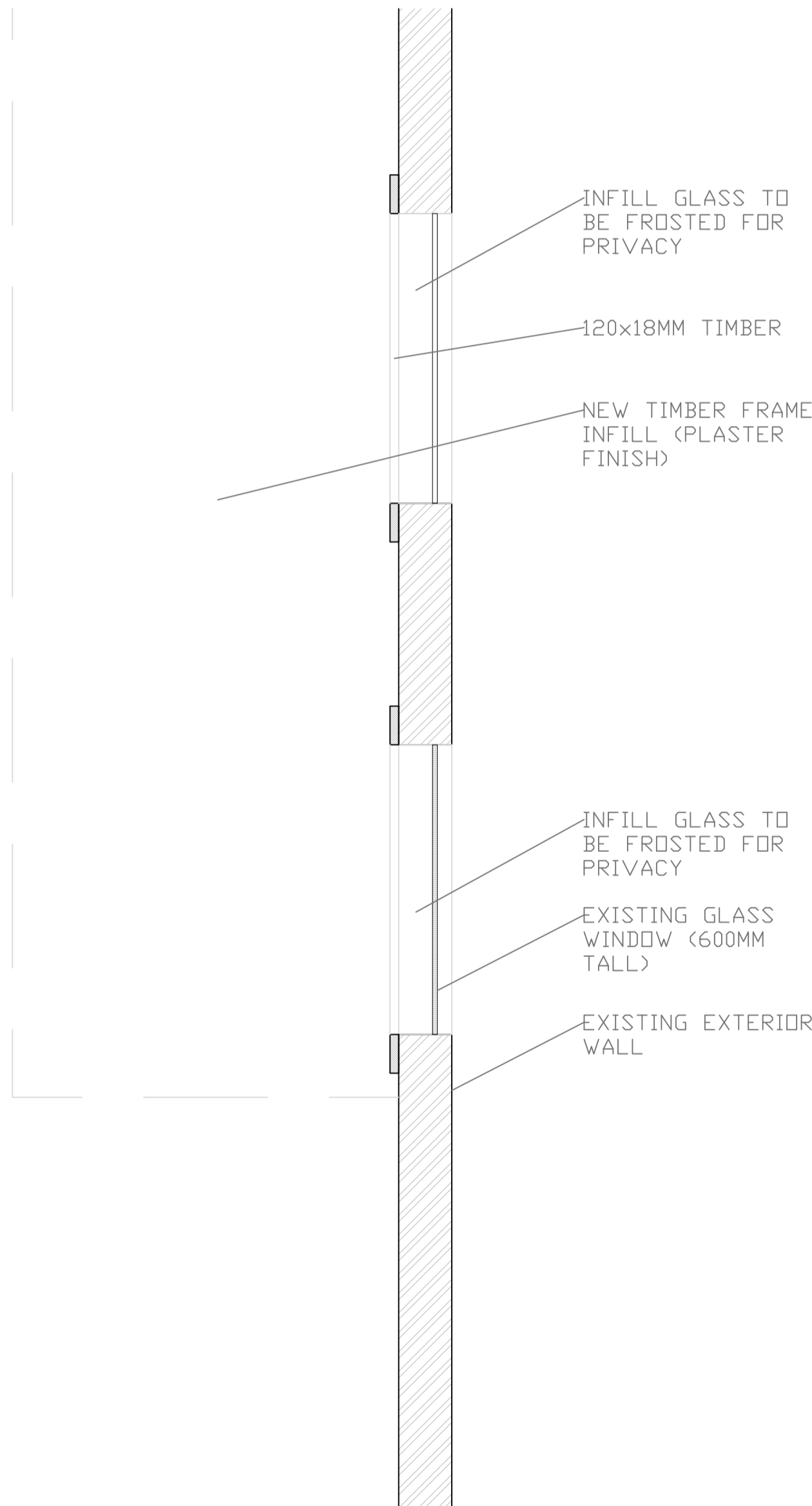
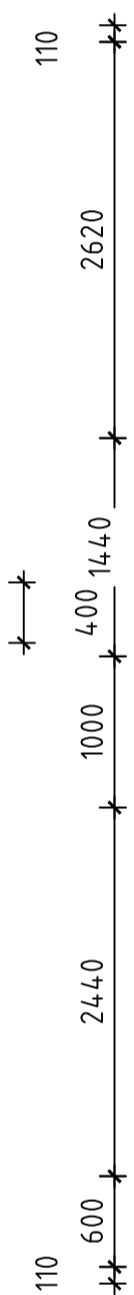

03 DETAIL PLAN
SCALE 1:20 @ A3

Department of Planning
and Environment

Issued under the Environmental Planning and Assessment Act 1979

Approved Application No DA 22/5418

Granted on the 5 September 2022

Signed S Butler

Sheet No 7 of 11

PROJECT:
PROPOSED INTERIOR ALTERATION
1 / 11 CRACKENBACK RIDGE, THREDBO VILLAGE

AMENDMENTS

ISSUE	DATE	DESCRIPTION	ISSUE	DATE	DESCRIPTION
P1	24/08/21	PRELIMINARY ISSUE 1			
P2	19/10/21	PRELIMINARY ISSUE 2			
DA	2/12/21	DEVELOPMENT APPLICATION ISSUE			
DA2	3/05/2022	DEVELOPMENT APPLICATION REVISION ISSUE			
DA3	9/05/2022	DEVELOPMENT APPLICATION REVISION ISSUE			

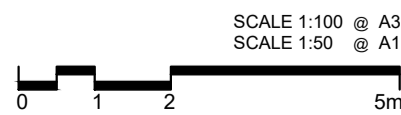
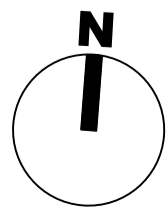

DA-A2002

LEVEL 2 FLOOR PLAN
(PROPOSED)

ISSUE - DA3
MAY 2022



BS ARCHITECTURE
733 Bourke Street, Redfern NSW 2016
P - (+61) 402 117 955 E - B.D.Selig@gmail.com W - Benjaminseelig.com

CLIENT: Kim and Graham Selig

GENERAL NOTES:

- ALL WORK TO COMPLY WITH BUILDING CODE OF AUSTRALIA, REQUIREMENTS OF RELEVANT STATUTORY AUTHORITIES/ LOCAL GOVERNMENT & RELEVANT AUSTRALIAN BUILDING STANDARDS
- CONTRACTOR TO VERIFY ALL DIMENSIONS ON SITE BEFORE COMMENCING WORK- SHOULD A DISCREPANCY BE IDENTIFIED PLEASE CONFIRM WITH ARCHITECT PRIOR TO PROCEEDING (DO NOT SCALE FROM DRAWINGS)
- ALL DRAWINGS TO BE READ IN CONJUNCTION WITH ALL RELEVANT DISCIPLINES SUCH AS SCHEDULES, BASIX CERTIFICATE & NATHERS SPEC, BCA & ACCESS REPORTS, STRUCTURAL, CIVIL, MECHANICAL, ELECTRICAL, HYDRAULIC, LANDSCAPE DRAWINGS, ETC.
- COPYRIGHT OF DESIGN SHOWN HEREON IS RETAINED BY BS ARCHITECTS AND AUTHORITY IS REQUIRED FOR ANY REPRODUCTION
- WHEN PROPRIETARY PRODUCTS ARE REFERRED TO, INSTALL IN ACCORDANCE WITH THE MANUFACTURERS WRITTEN INSTRUCTIONS
- ARCHITECTURAL PLANS TO BE READ IN CONJUNCTION WITH CONSULTANT'S DRAWINGS, SPECIFICATIONS & REPORTS

LEGEND:

COS	CONFIRM ON SITE
EQ	EQUAL DISTANCE
D	DOOR
W	WINDOW
TL	TILE
CPT	CARPET
TB	TIMBER BOARD

WALL HATCH LEGEND:

	EXISTING STUD WALL
	EXISTING BRICK WORK
	PROPOSED STUD WALL



01 SECTION 1
SCALE 1:100 @ A3

Department of Planning and Environment
Issued under the Environmental Planning and Assessment Act 1979
Approved Application No DA 22/5418
Granted on the 5 September 2022
Signed S Butler
Sheet No 8 of 11

GENERAL NOTES:

- ALL WORK TO COMPLY WITH BUILDING CODE OF AUSTRALIA, REQUIREMENTS OF RELEVANT STATUTORY AUTHORITIES/ LOCAL GOVERNMENT & RELEVANT AUSTRALIAN BUILDING STANDARDS
- CONTRACTOR TO VERIFY ALL DIMENSIONS ON SITE BEFORE COMMENCING WORK- SHOULD A DISCREPANCY BE IDENTIFIED PLEASE CONFIRM WITH ARCHITECT PRIOR TO PROCEEDING (DO NOT SCALE FROM DRAWINGS)
- ALL DRAWINGS TO BE READ IN CONJUNCTION WITH ALL RELEVANT DISCIPLINES SUCH AS SCHEDULES, BASIX CERTIFICATE & NATHERS SPEC, BCA & ACCESS REPORTS, STRUCTURAL, CIVIL, MECHANICAL, ELECTRICAL, HYDRAULIC, LANDSCAPE DRAWINGS, ETC.
- COPYRIGHT OF DESIGN SHOWN HEREON IS RETAINED BY BS ARCHITECTS AND AUTHORITY IS REQUIRED FOR ANY REPRODUCTION
- WHEN PROPRIETARY PRODUCTS ARE REFERRED TO, INSTALL IN ACCORDANCE WITH THE MANUFACTURERS WRITTEN INSTRUCTIONS
- ARCHITECTURAL PLANS TO BE READ IN CONJUNCTION WITH CONSULTANT'S DRAWINGS, SPECIFICATIONS & REPORTS

LEGEND:

COS	CONFIRM ON SITE
EQ	EQUAL DISTANCE
D	DOOR
W	WINDOW
TL	TILE
CPT	CARPET
TB	TIMBER BOARD

WALL HATCH LEGEND:

[Solid Grey Box]	EXISTING STUD WALL
[Diagonal Lines Box]	EXISTING BRICK WORK
[Light Grey Box]	PROPOSED STUD WALL

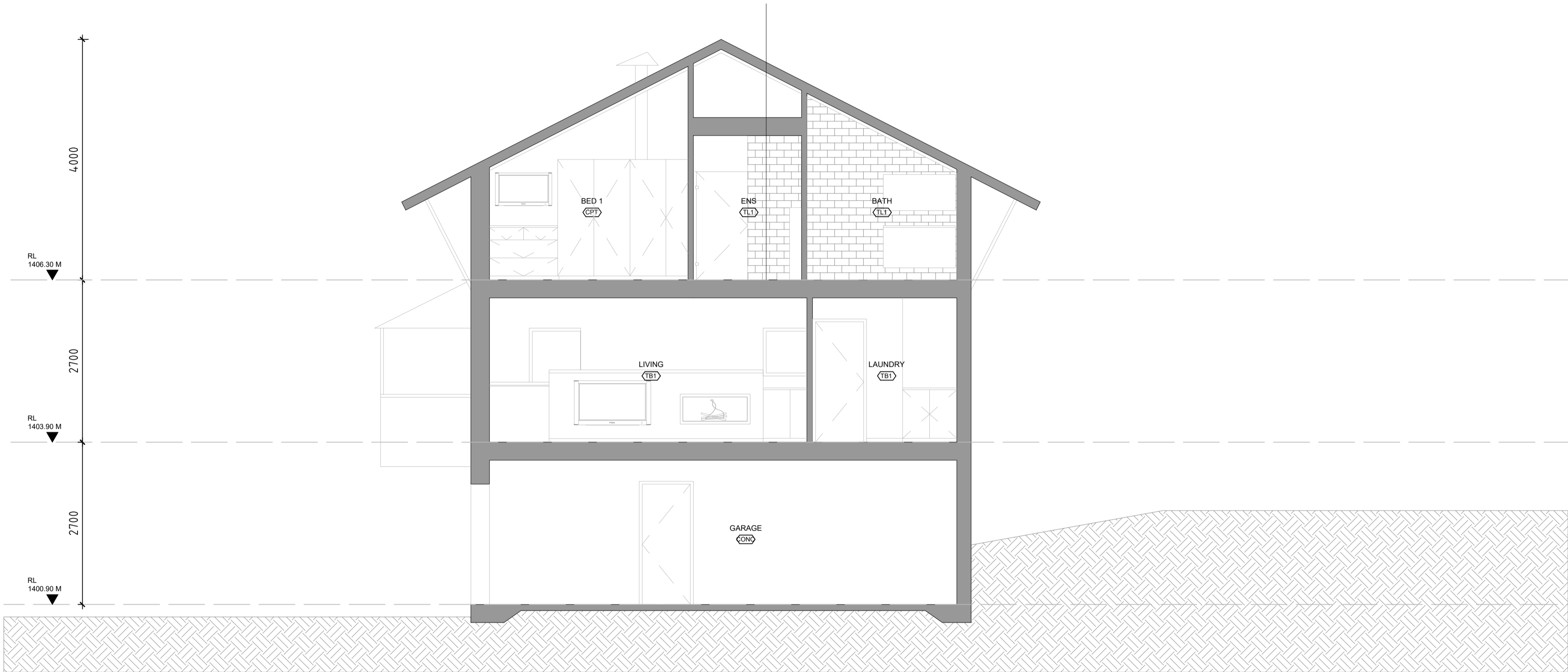

01 SECTION 2
- SCALE 1:100 @ A3



Department of Planning
and Environment

Issued under the Environmental Planning and Assessment Act 1979

Approved Application No DA 22/5418

Granted on the 5 September 2022

Signed S Butler

Sheet No 9 of 11

PROJECT:

PROPOSED INTERIOR ALTERATION

1 / 11 CRACKENBACK RIDGE, THREDBO VILLAGE

AMENDMENTS				ISSUE	DATE	DESCRIPTION
ISSUE	DATE	DESCRIPTION				
P1	24/08/21	PRELIMINARY ISSUE 1				
P2	19/10/21	PRELIMINARY ISSUE 2				
DA	2/12/21	DEVELOPMENT APPLICATION ISSUE				
DA2	3/05/2022	DEVELOPMENT APPLICATION REVISION ISSUE				
DA3	9/05/2022	DEVELOPMENT APPLICATION REVISION ISSUE				

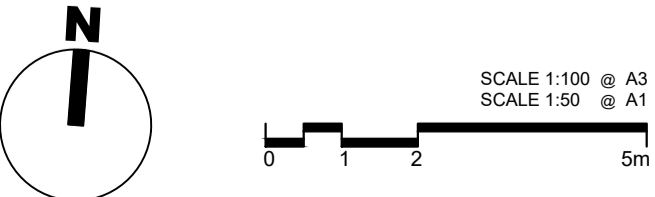

DA-A1004

SECTION 2
(EXISTING)

ISSUE - DA3

MAY 2022



BS ARCHITECTURE
733 Bourke Street, Redfern NSW 2016
P - (+61) 402 117 955 E - B.D.Selig@gmail.com W - Benjaminseelig.com

CLIENT: Kim and Graham Selig

GENERAL NOTES:

- ALL WORK TO COMPLY WITH BUILDING CODE OF AUSTRALIA, REQUIREMENTS OF RELEVANT STATUTORY AUTHORITIES/ LOCAL GOVERNMENT & RELEVANT AUSTRALIAN BUILDING STANDARDS
- CONTRACTOR TO VERIFY ALL DIMENSIONS ON SITE BEFORE COMMENCING WORK- SHOULD A DISCREPANCY BE IDENTIFIED PLEASE CONFIRM WITH ARCHITECT PRIOR TO PROCEEDING (DO NOT SCALE FROM DRAWINGS)
- ALL DRAWINGS TO BE READ IN CONJUNCTION WITH ALL RELEVANT DISCIPLINES SUCH AS SCHEDULES, BASIX CERTIFICATE & NATHERS SPEC, BCA & ACCESS REPORTS, STRUCTURAL, CIVIL, MECHANICAL, ELECTRICAL, HYDRAULIC, LANDSCAPE DRAWINGS, ETC.
- COPYRIGHT OF DESIGN SHOWN HEREON IS RETAINED BY BS ARCHITECTS AND AUTHORITY IS REQUIRED FOR ANY REPRODUCTION
- WHEN PROPRIETARY PRODUCTS ARE REFERRED TO, INSTALL IN ACCORDANCE WITH THE MANUFACTURERS WRITTEN INSTRUCTIONS
- ARCHITECTURAL PLANS TO BE READ IN CONJUNCTION WITH CONSULTANT'S DRAWINGS, SPECIFICATIONS & REPORTS

LEGEND:

COS	CONFIRM ON SITE
EQ	EQUAL DISTANCE
D	DOOR
W	WINDOW
TL	TILE
CPT	CARPET
TB	TIMBER BOARD

WALL HATCH LEGEND:

[Solid Grey Box]	EXISTING STUD WALL
[Diagonal Lines Box]	EXISTING BRICK WORK
[Light Grey Box]	PROPOSED STUD WALL

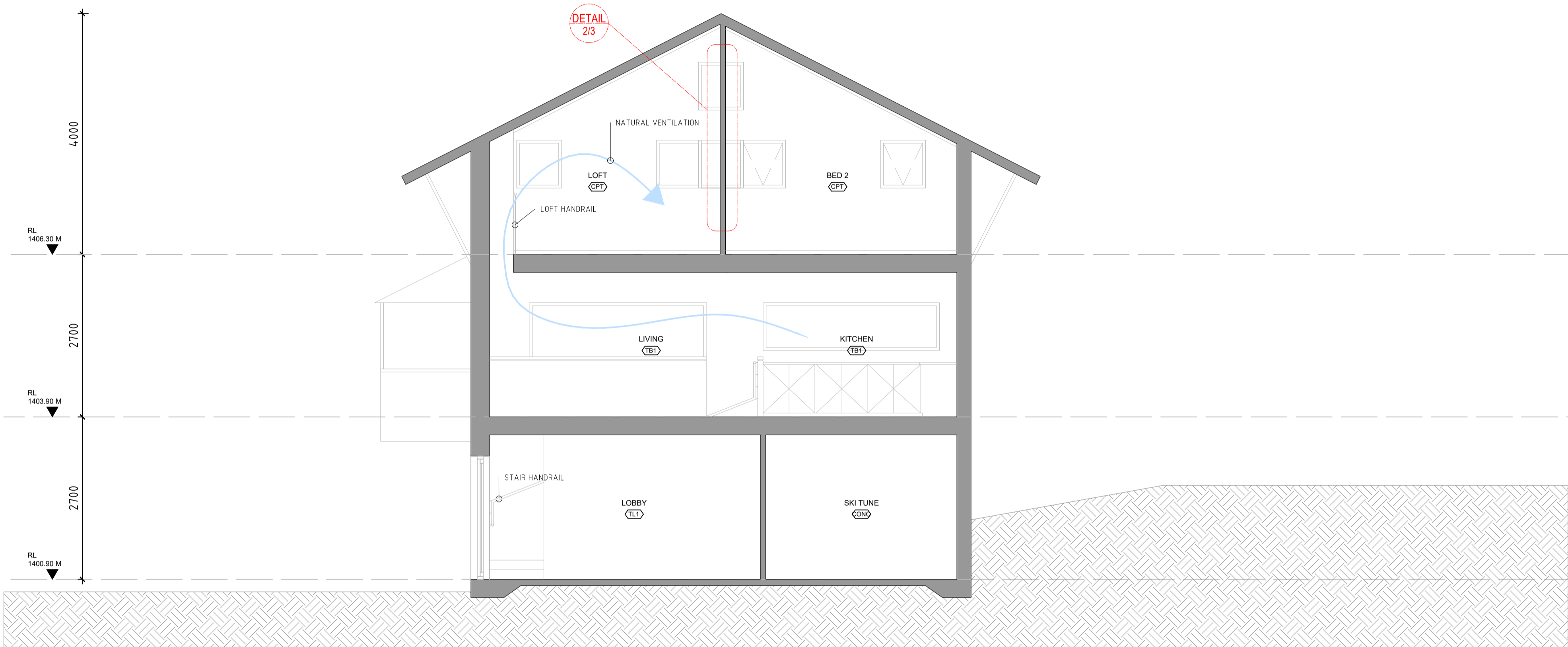

01 SECTION 3
SCALE 1:100 @ A3



Department of Planning
and Environment

Issued under the Environmental Planning and Assessment Act 1979

Approved Application No DA 22/5418

Granted on the 5 September 2022

Signed S Butler

Sheet No 10 of 11

PROJECT:
PROPOSED INTERIOR ALTERATION
1 / 11 CRACKENBACK RIDGE, THREDBO VILLAGE

AMENDMENTS

ISSUE	DATE	DESCRIPTION	ISSUE	DATE	DESCRIPTION
P1	24/08/21	PRELIMINARY ISSUE 1			
P2	19/10/21	PRELIMINARY ISSUE 2			
DA	2/12/21	DEVELOPMENT APPLICATION ISSUE			
DA2	3/05/2022	DEVELOPMENT APPLICATION REVISION ISSUE			
DA3	9/05/2022	DEVELOPMENT APPLICATION REVISION ISSUE			

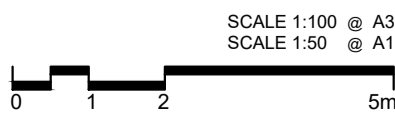
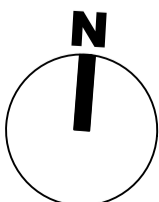

DA-A1005
SECTION 3
(PROPOSED)
ISSUE - DA3
MAY 2022



BS ARCHITECTURE
733 Bourke Street, Redfern NSW 2016
P - (+61) 402 117 955 E - B.D.Selig@gmail.com W - Benjaminseelig.com

CLIENT: Kim and Graham Selig

GENERAL NOTES:

- ALL WORK TO COMPLY WITH BUILDING CODE OF AUSTRALIA, REQUIREMENTS OF RELEVANT STATUTORY AUTHORITIES/ LOCAL GOVERNMENT & RELEVANT AUSTRALIAN BUILDING STANDARDS
- CONTRACTOR TO VERIFY ALL DIMENSIONS ON SITE BEFORE COMMENCING WORK- SHOULD A DISCREPANCY BE IDENTIFIED PLEASE CONFIRM WITH ARCHITECT PRIOR TO PROCEEDING (DO NOT SCALE FROM DRAWINGS)
- ALL DRAWINGS TO BE READ IN CONJUNCTION WITH ALL RELEVANT DISCIPLINES SUCH AS SCHEDULES, BASIX CERTIFICATE & NATHERS SPEC, BCA & ACCESS REPORTS, STRUCTURAL, CIVIL, MECHANICAL, ELECTRICAL, HYDRAULIC, LANDSCAPE DRAWINGS, ETC.
- COPYRIGHT OF DESIGN SHOWN HEREON IS RETAINED BY BS ARCHITECTS AND AUTHORITY IS REQUIRED FOR ANY REPRODUCTION
- WHEN PROPRIETARY PRODUCTS ARE REFERRED TO, INSTALL IN ACCORDANCE WITH THE MANUFACTURERS WRITTEN INSTRUCTIONS
- ARCHITECTURAL PLANS TO BE READ IN CONJUNCTION WITH CONSULTANT'S DRAWINGS, SPECIFICATIONS & REPORTS

LEGEND:

COS	CONFIRM ON SITE
EQ	EQUAL DISTANCE
D	DOOR
W	WINDOW
TL	TILE
CPT	CARPET
TB	TIMBER BOARD

WALL HATCH LEGEND:

	EXISTING STUD WALL
	EXISTING BRICK WORK
	PROPOSED STUD WALL

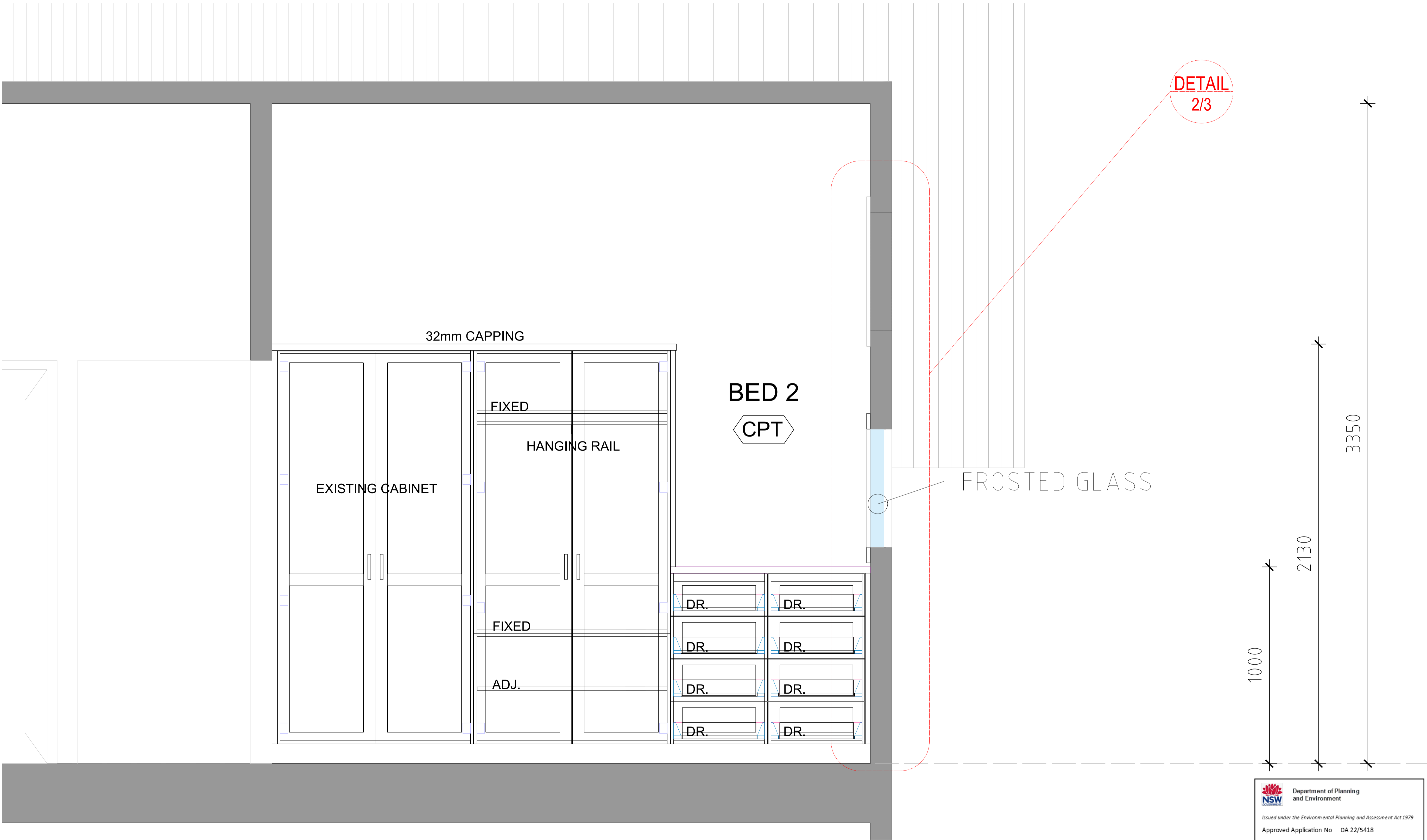

01 SECTION 4
SCALE 1:20 @ A3

PROJECT:
PROPOSED INTERIOR ALTERATION
1 / 11 CRACKENBACK RIDGE, THREDBO VILLAGE

AMENDMENTS			ISSUE	DATE	DESCRIPTION
ISSUE	DATE	DESCRIPTION			
P1	24/08/21	PRELIMINARY ISSUE 1			
P2	19/10/21	PRELIMINARY ISSUE 2			
DA	2/12/21	DEVELOPMENT APPLICATION ISSUE			
DA2	3/05/2022	DEVELOPMENT APPLICATION REVISION ISSUE			
DA3	9/05/2022	DEVELOPMENT APPLICATION REVISION ISSUE			

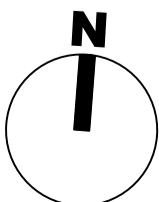

DA-A1006
SECTION 4
(PROPOSED)
ISSUE - DA3
MAY 2022



Department of Planning
and Environment

Issued under the Environmental Planning and Assessment Act 1979

Approved Application No DA 22/5418

Granted on the 5 September 2022

Signed S Butler

Sheet No 11 of 11

BS ARCHITECTS

CLIENT: Kim and Graham Selig

BS ARCHITECTURE
733 Bourke Street, Redfern NSW 2016
P - (+61) 402 117 955 E - B.D.Selig@gmail.com W - Benjaminselig.com